

CLIENT: BUILDER BOB  
 AUTHORIZED SITE LOCATION  
 YOUR TOWN, WASHINGTON

ARCHITECTS NORTHWEST  
 © NORTHWEST  
 1-888-272-4100

ARCHITECTS NORTHWEST  
 © NORTHWEST  
 1-888-272-4100

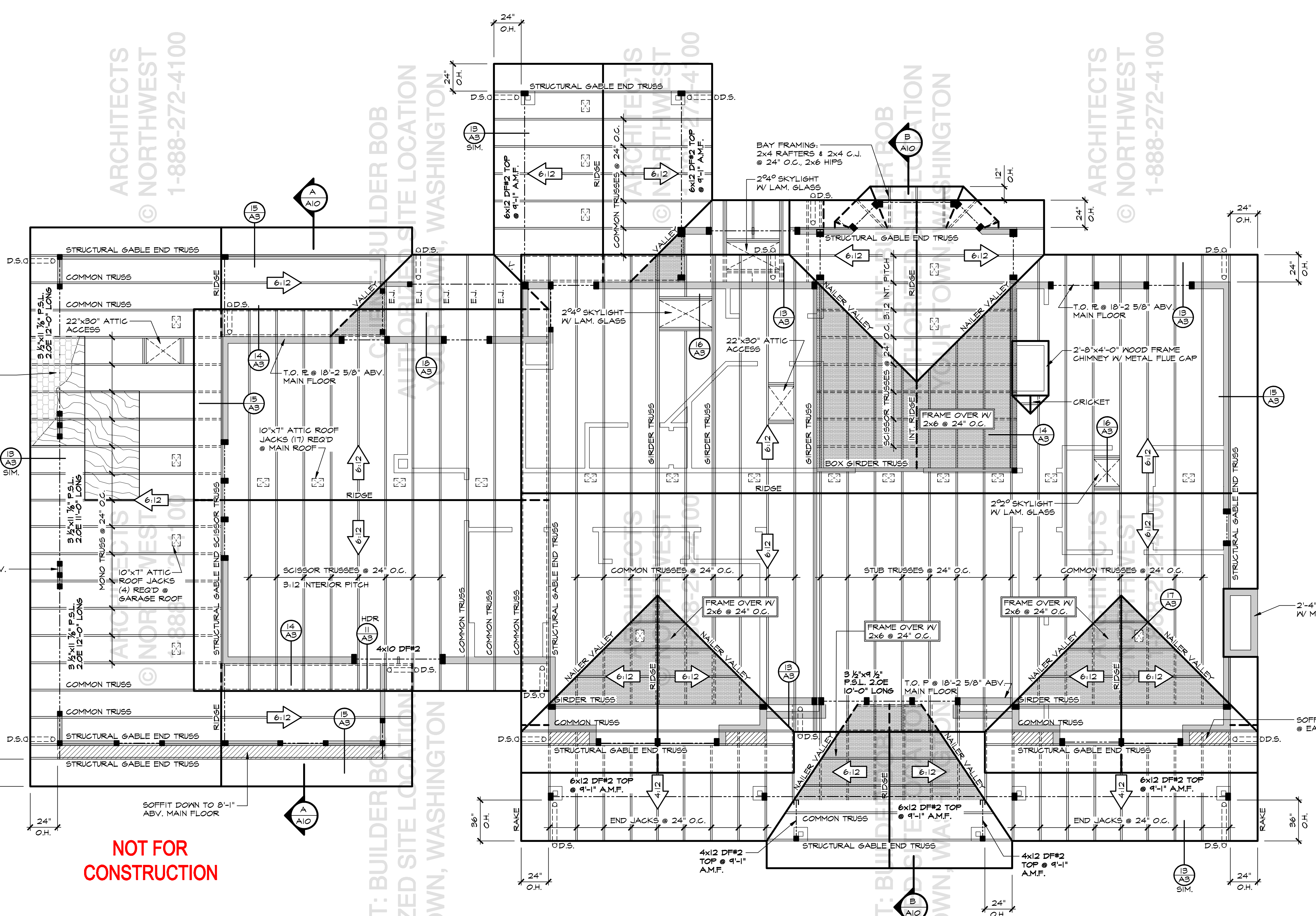

### ROOF FRAMING PLAN

- SCALE: 1/4" = 1'-0"
- ROOF FRAMING NOTES:**
- CONTRACTOR SHALL VERIFY ALL NOTES, DIMENSIONS & CONDITIONS PRIOR TO CONSTRUCTION.
  - ALL BEAMS & HEADERS TO BE 4x10 DF#2 @ 2x4 WALLS & EXTERIOR WALLS U.N.O. ALL INTERIOR BEAMS/HEADERS TO BE 4x10 DF#2 @ 2x4 WALLS & 6x10 DF#2 @ 2x6 WALLS U.N.O.
  - PROVIDE VENTED BLOCKING OVER SUPPORTS.
  - BEARING WALLS ARE SHADED.
  - WINDOW HEADERS @ 7'-8" ABOVE FINISHED FLOOR @ MAIN FLOOR U.N.O. WINDOW HEADERS @ 6'-8" ABOVE FINISHED FLOOR @ UPPER FLOOR U.N.O.
  - ALL TRUSSES:
    - SHALL CARRY MANUFACTURER'S STAMP
    - SHALL BE INSTALLED & BRACED TO MANUFACTURER'S SPECIFICATIONS.
    - SHALL HAVE DESIGN DETAILS & DRAWINGS ON SITE FOR FRAMING INSPECTION.
    - SHALL NOT BE FIELD ALTERED WITHOUT PRIOR BUILDING DEPARTMENT APPROVAL OF ENGINEER'S CALCULATIONS.
    - TRUSS HANGERS SHALL BE SPECIFIED BY THE TRUSS ENGINEER.
  - INDICATES POINT LOAD SUPPORTED BY (2) STUDS, U.N.O.
  - INSTALL SHEAR WALLS &/OR BLOCKING IN ROOF STRUCTURE BEFORE INSTALLING FINISH ROOFING.
  - SEE SHEET A1 FOR ADDITIONAL NOTES.
  - SEE SHEET A2 FOR ROOF VENTILATION CALCULATIONS(S).

NOT FOR CONSTRUCTION

NOT FOR CONSTRUCTION



BEAM SCHEDULE	
PLAN VIEW	DESCRIPTION
---	DROPPED BEAM DESIGNATED ON FLOOR PLANS.
---	DROPPED BEAM DESIGNATED ON FRAMING PLANS.
▨	FLUSH AND TOP FLUSH BEAM DESIGNATED ON FRAMING PLANS.
▨	UPSET BEAM DESIGNATED ON FRAMING PLANS.

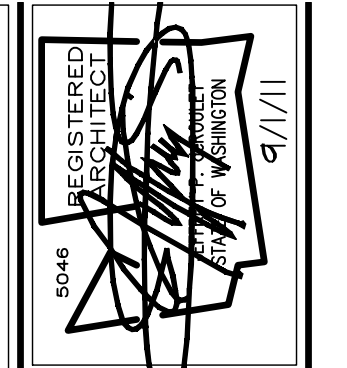

PAYMENT OF FEE IS DUE TO ARCHITECTS NORTHWEST, INC. PRIOR TO CONSTRUCTION FOR THESE PLANS. THESE PLANS ARE COPYRIGHTED IN ACCORDANCE WITH FEDERAL LAW. NO PARTS OF THESE PLANS OR VARIATIONS THEREOF WITHOUT WRITTEN PERMISSION OF ARCHITECTS NORTHWEST, INC. ARE TO BE REPRODUCED, COPIED, OR TRANSMITTED IN ANY MANNER. THESE DRAWINGS AND PLANS SET FORTH THE DESIGN AND CONSTRUCTION OF THE PROJECT AND SHALL REMAIN THE PROPERTY OF ARCHITECTS NORTHWEST, INC.

ARCHITECTS NORTHWEST  
 18915-145th AVENUE NE SUITE 100 WOODINVILLE, WA 98072  
 OFFICE: (425) 485-9900 FAX: (425) 487-6585  
 WWW.ARCHITECTSNW.COM

BUILDER BOB  
 PLAN M3920B35-0

DESIGNED BY: TC DATE: 1996  
 DRAWN BY: SMD DATE: 4/20/01  
 PROJECT MANAGER: TROY CLYMER  
 REVISED BY: JRA DATE: 9/1/11

LATERAL BY: XXXX DATE: XXXX  
 LATERAL JOB NUMBER: XXX-XXX  
 AT A10  
 ANW WOODVILLE OFFICE JOB NUMBER: W10XXX