

**FRONT ELEVATION**

SCALE: 1/4" = 1'-0"

**ELEVATION NOTES:**

1. VERIFY SHEAR WALL NAILING & HOLD-DOWNS PER PLAN PRIOR TO INSTALLING SIDING.
2. MASONRY & WOOD FRAME CHIMNEYS ARE TO BE CONSTRUCTED PER I.R.C. CHAPTER 10.
3. CAULK ALL EXTERIOR JOINTS & PENETRATIONS.
4. PROVIDE APPROVED CORROSION RESISTANT FLASHING AT EXTERIOR WALL ENVELOPE PER I.R.C. R703.5
5. PROVIDE FLASHING AT ROOF PENETRATIONS PER I.R.C. R403.2 & R403.2.1
6. PROVIDE WEATHER STRIPPING AT ALL EXTERIOR & GARAGE-INTERIOR DOORS.
7. PROVIDE CONTINUOUS GUTTERS & DOWNSPOUTS @ ALL EAVES, TYP.
8. ADDRESS OR HOUSE NUMBER TO BE POSTED AND PLAINLY VISIBLE FROM THE STREET FRONTAGE. NUMBERS TO BE MIN. 4" HIGH WITH 1/2" WIDE STROKE & CONTRASTING BACKGROUND.
9. PROVIDE STAIRWAY ILLUMINATION PER I.R.C. R303.6
10. SEE COVERSHEET FOR ADDITIONAL NOTES.

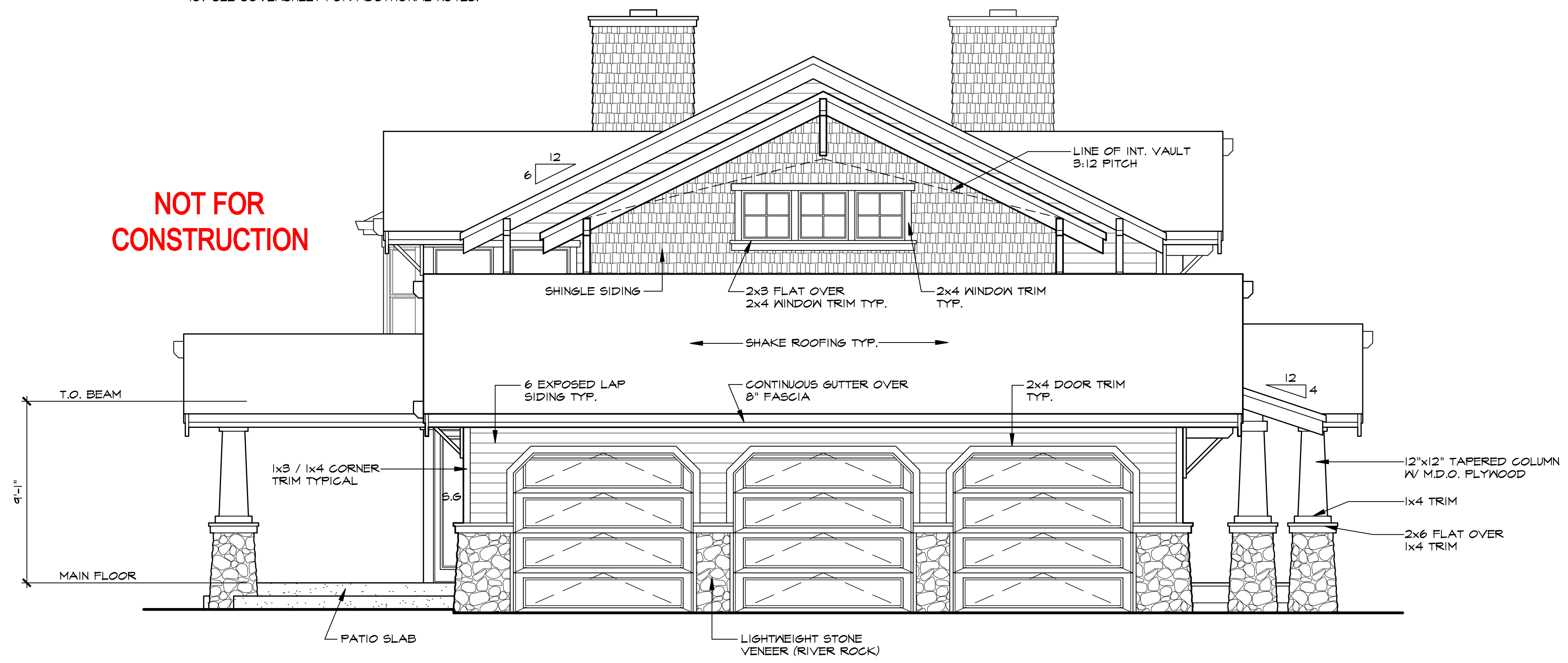

**LEFT ELEVATION**

SCALE: 1/4" = 1'-0"

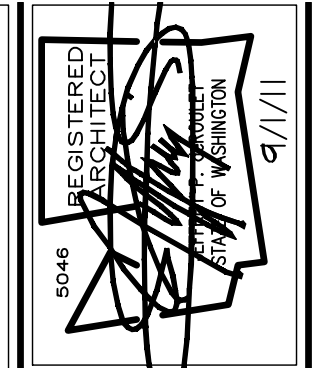

PAYMENT OF FEE IS DUE TO ARCHITECTS NORTHWEST, INC. PRIOR TO CONSTRUCTION FOR THESE PLANS. THESE PLANS ARE COPYRIGHTED BY ARCHITECTS NORTHWEST, INC. REPRODUCTION OR ALTERATION OF ANY PART OF THESE PLANS WITHOUT WRITTEN PERMISSION IS PROHIBITED. THESE DRAWINGS AND PLANS SET FORTH THE DESIGN AND CONSTRUCTION OF THE PROJECT AND SHALL REMAIN THE PROPERTY OF ARCHITECTS NORTHWEST, INC.

**ARCHITECTS NORTHWEST**  
 18915-142nd AVENUE NE SUITE 100 WOODINVILLE, WA 98072  
 OFFICE: (425) 485-9900 FAX: (425) 487-6585  
 WWW.ARCHITECTSNW.COM

**BUILDER BOB**  
**PLAN M3920B35-0**

DESIGNED BY: TC DATE: 1/9/16  
 DRAWN BY: SMD DATE: 4/20/01

PROJECT MANAGER: TROY CLYMER  
 REVISIONS BY: JRA DATE: 9/1/11

LATERAL BY: XXXX DATE: XXXX  
 LATERAL JOB NUMBER: XXX-XXX

**A8**  
**A10**

ANW WOODINVILLE OFFICE  
 JOB NUMBER: W10XXX